

Land patented to James Foster
C 596 69

C-65-298

John Newels Heirs

C 125 295

Hugh Mc Fee

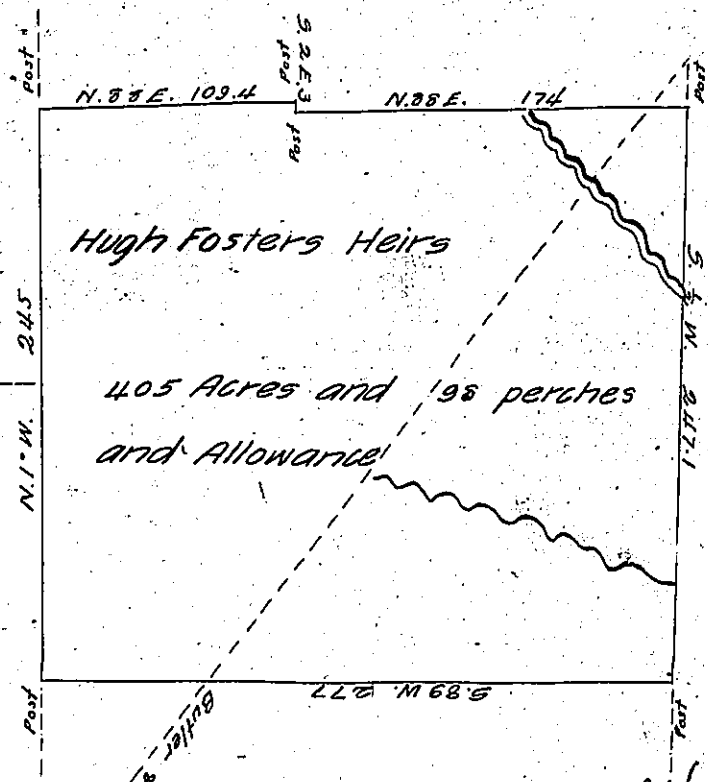

Land patented to the Pittsburg Academy

B 17-140

C 46-34

Steven Cooper

Situate in ~~Slippery~~ Wolfcreek Township Mercer County and part of it in Butler County Pennsylvania on the Waters of Wolfcreek containing four hundred and five Acres and Ninety eight Perches and Allowance of six percent for Roads &c surveyed in pursuance of an Order of the Board of Property Dated the 15th day of February 1847, being a resurvey on a Warrant for 393 Acres granted to Hugh Foster dated the 19th day of August 1802 the survey of which had been Executed heretofore by Joseph Ashton Esq^r then D. S. Sept^r 22nd 1812 Resurveyed by me March 3rd 1847. John Findley D. S.

To John Laporte Esq^r
Surveyor Gen^l

N. B. Mr Ashton's Survey as Recorded in the Survey Book will not close but Changing the line on the eastern end of the Tract from N. 2 W. to N. 1 W. which it really was at that time it nearly closes - and would make only 401 Acres and 112 perches & Allowance but taking the survey as it is Recorded in the Book now Before me, he must have been mistaken at least 21 Acres in his calculations. I had the Measurement Done yesterday by Survey Chain Bearers and the above is what I believe to be its true Area
March 4th 1847 J. Findley D. S.

IN TESTIMONY that the above is a copy of the original remaining on file in the Department of Internal Affairs of Pennsylvania, made conformably to an Act of Assembly approved the 16th day of February, 1833, I have hereunto set my Hand and caused the Seal of said Department to be affixed at Harrisburg, this Sixth day of December 1904

Loae D. Brown
Secretary of Internal Affairs